

Baritone (T.C.) 1

- Yo Me Llamo Cumbia -

Mario Gareña
Andrey Ramos Herrera

♩ = 95

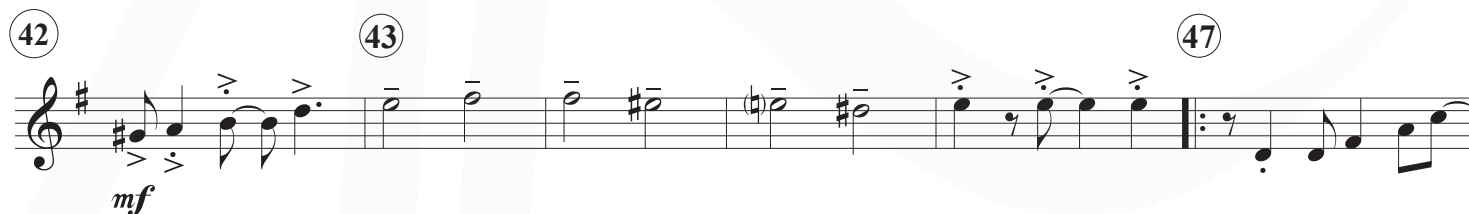
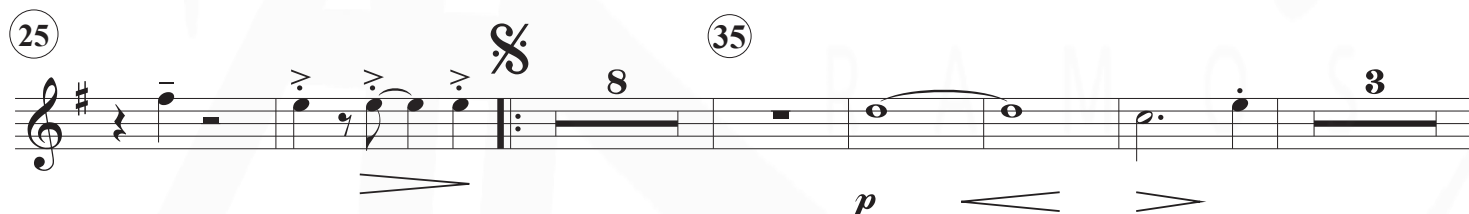

64

mp

71

77

79

83

89

D.S. al Coda

98

Improvisaciones.....repite varias veces

106

108

Baritone (T.C.) 1 - Yo Me Llamo Cumbia -Pg3

114 116

mf p p

121

p < mp mf f p mp mf p mp f

128 130 134

p mf

138
